

# Patient report

Bio-Rad                      DATE: 02/28/2019  
D-10                         TIME: 05:16 AM  
S/N: #DJ4I016123        Software version: 4.20-2  
Sample ID:                 10405802  
Injection date             02/28/2019 04:56 AM  
Injection #: 24             Method: HbA1c  
Rack #: ---                 Rack position: 5

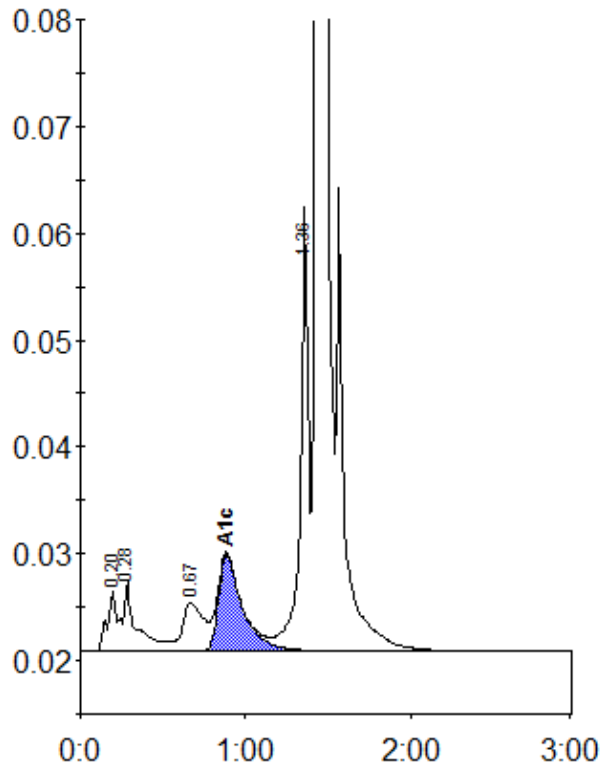

Peak table - ID: 10405802

Peak	R.time	Height	Area	Area %
A1a	0.20	5648	20761	0.9
A1b	0.28	6446	39208	1.7
LA1c/CHb-1	0.67	4531	39256	1.7
A1c	0.88	8986	90892	5.8
P3	1.36	41657	137621	6.0
A0	1.43	650028	1947935	85.6
Total Area:	2275673			

Concentration:	%
A1c	5.8